THE NEW
HARBOUR HOUSE
BAL HARBOUR

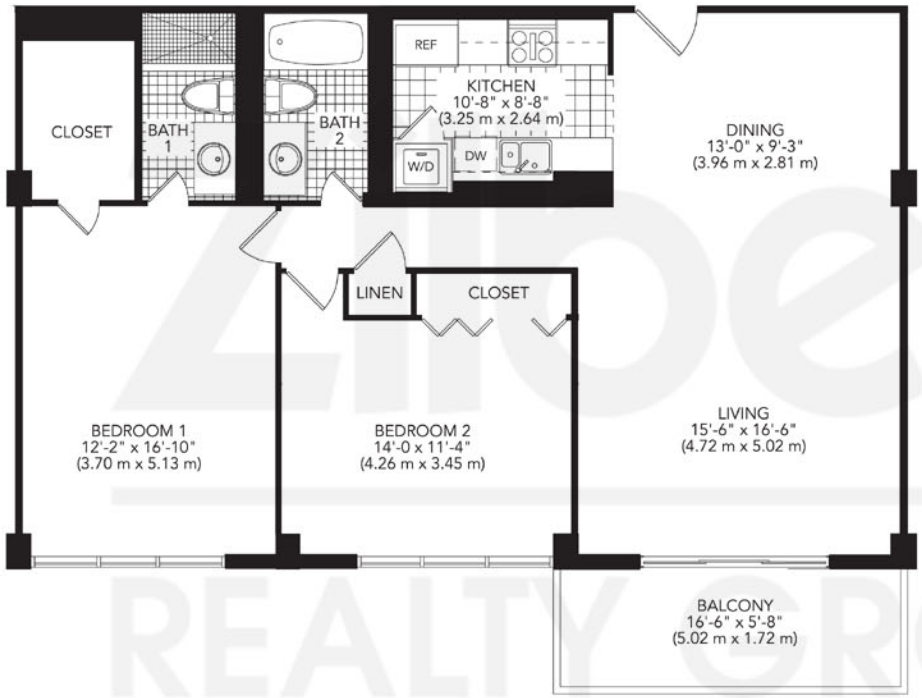

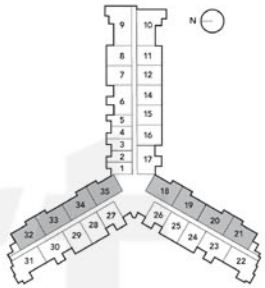

KEY PLAN
Lines 19, 21, 33 & 35
18, 20, 32, 34 (Rev)

B

2 bedroom - 2 bath

unit	1,153 s.f.
balcony	208 s.f.
total	**1,361 s.f.**

Zilbert REALTY GROUP

Contact:
Mark Zilbert
Web: www.zilbert.com
Tel: (305) 726-0100
E-Mail: mzilbert@zilbert.com

Zilbert Realty Group is an independent broker, not affiliated with the developer

STATED DIMENSIONS ARE MEASURED TO THE EXTERIOR BOUNDARIES OF THE EXTERIOR WALLS AND THE CENTERLINE OF THE INTERIOR DEMISING WALLS AND IN FACT A VARY FROM THE DIMENSIONS THAT WOULD BE DETERMINED BY USING THE DESCRIPTION AND DEFINITION OF THE "UNIT" SET FORTH IN THE DECLARATION (WHICH GENERALLY ONLY INCLUDES THE INTERIOR AIRSPACE BETWEEN THE PERIMETER WALLS AND EXCLUDES INTERIOR STRUCTURAL COMPONENTS). ALL DIMENSIONS ARE APPROXIMATE AND SUBJECT TO CHANGE IN ACCORDANCE WITH THE AGREEMENT FOR SALE.